USBORNE
Be Curious.

# Activities for kids

# Butterflies

4+

Copyright © Usborne Publishing Limited, 2026

# Bright bugs

Colour each of these butterflies so that both sides of their wings match.

Which two butterflies are exactly the same?

Draw a line to take each bee from the flower it's on to a matching flower.

**Usborne Activities**

**Scan the QR code to discover more activities for kids.**

Copyright © Usborne Publishing Limited, 2025.

USBORNE

Use the grid to help you draw the other half of the butterfly.

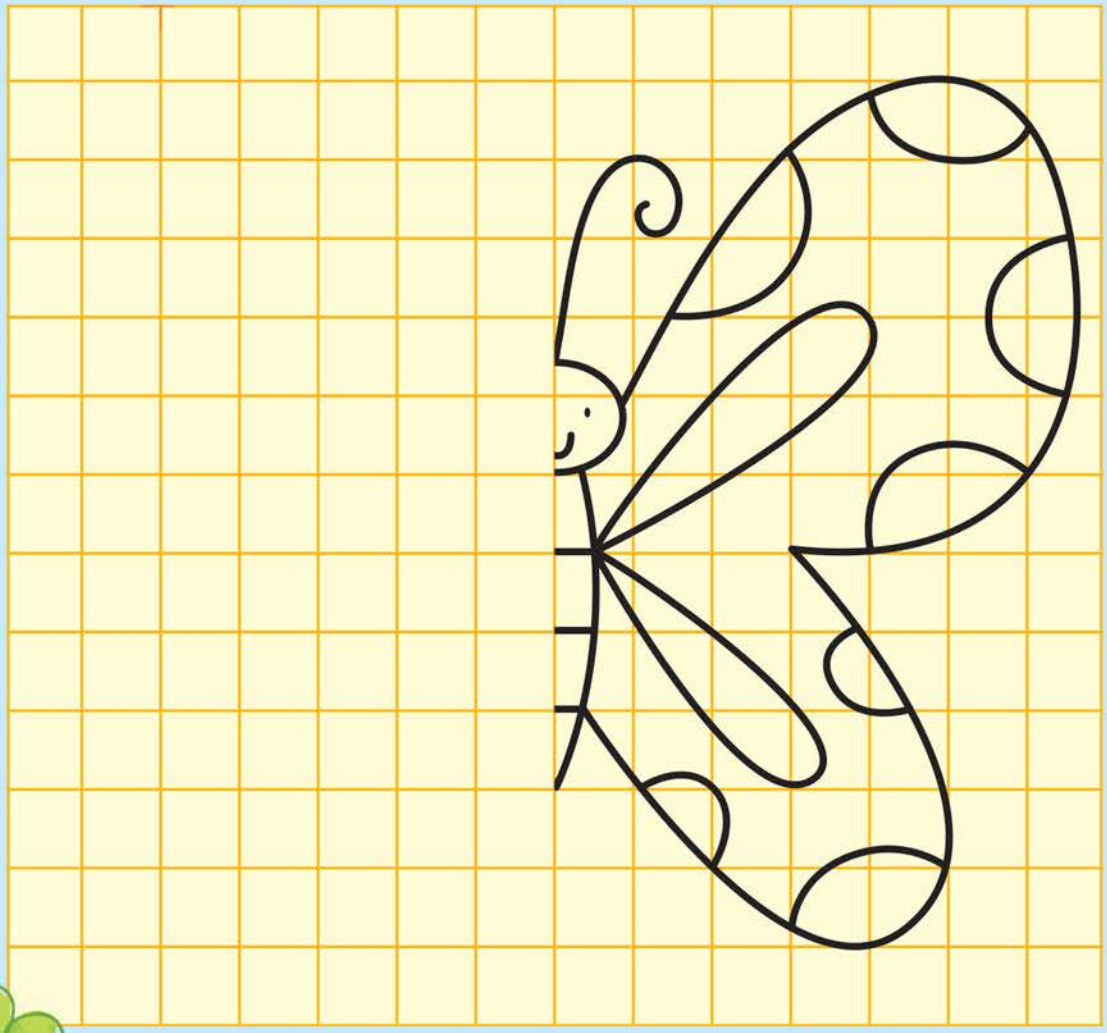

**Usborne Activities**

Scan the QR code to discover more activities for kids.

Copyright © Usborne Publishing Limited, 2025.

USBORNE

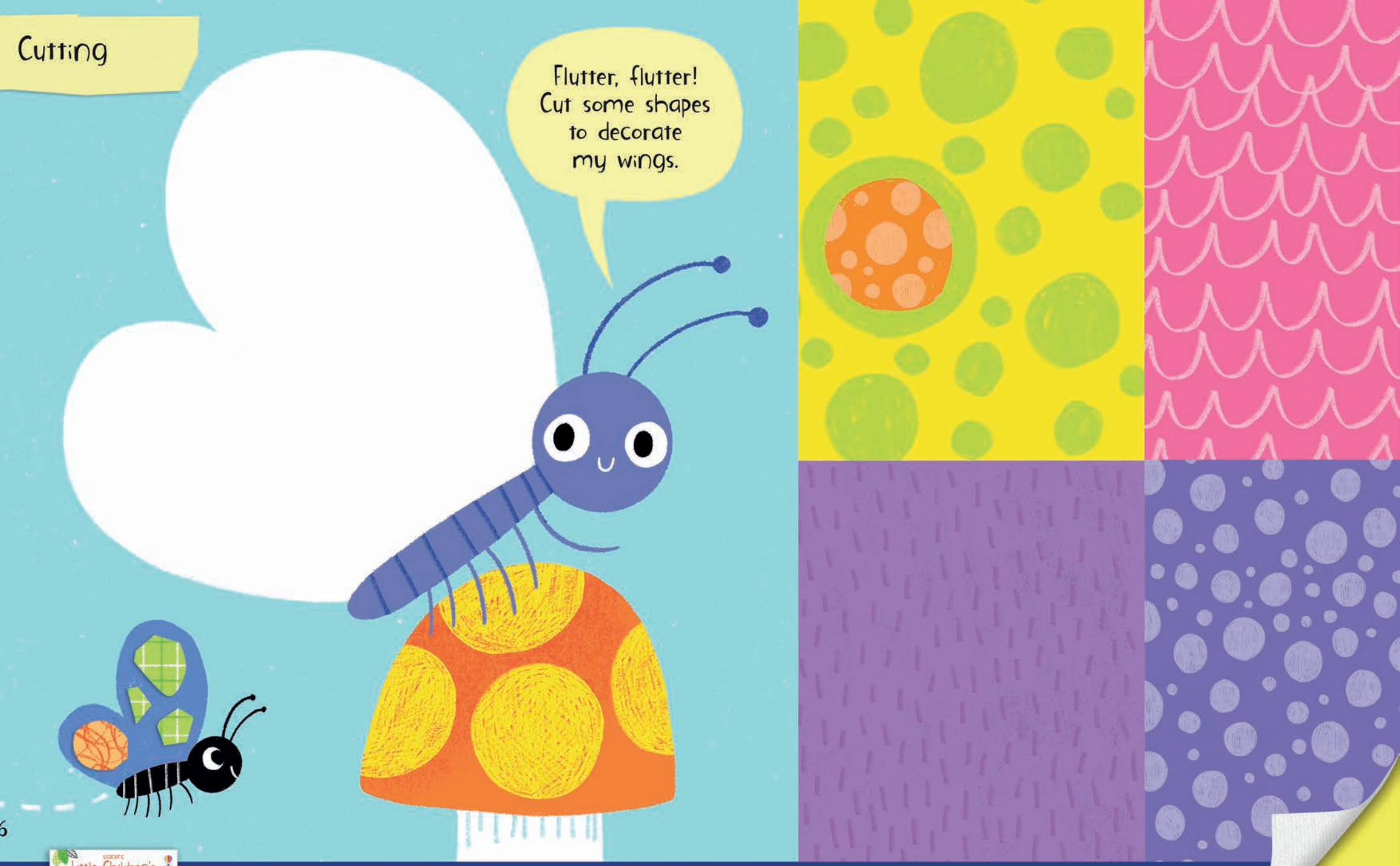




Usborne Little Children's Cut, Stick and Tear Book

**Usborne Activities**

Scan the QR code to discover more activities for kids.

Copyright © Usborne Publishing Limited, 2025.

USBORNE

USBORNE

# Bright bugs

Colour each of these butterflies so that both sides of their wings match.

Which two butterflies are exactly the same?

Draw a line to take each bee from the flower it's on to a matching flower.

Find more like this in **Little Children's Nature Activity Book** • Share your activities on Instagram #SaturdayActivities
Usborne.com/SaturdayActivities • © Usborne Publishing 2019

# Saturday Activities

Find more like this in **First Colouring Book Garden** • Share your activities on Instagram #SaturdayActivities
Usborne.com/SaturdayActivities • © Usborne Publishing 2019

# Saturday Activities

USBORNE

## Peacocks

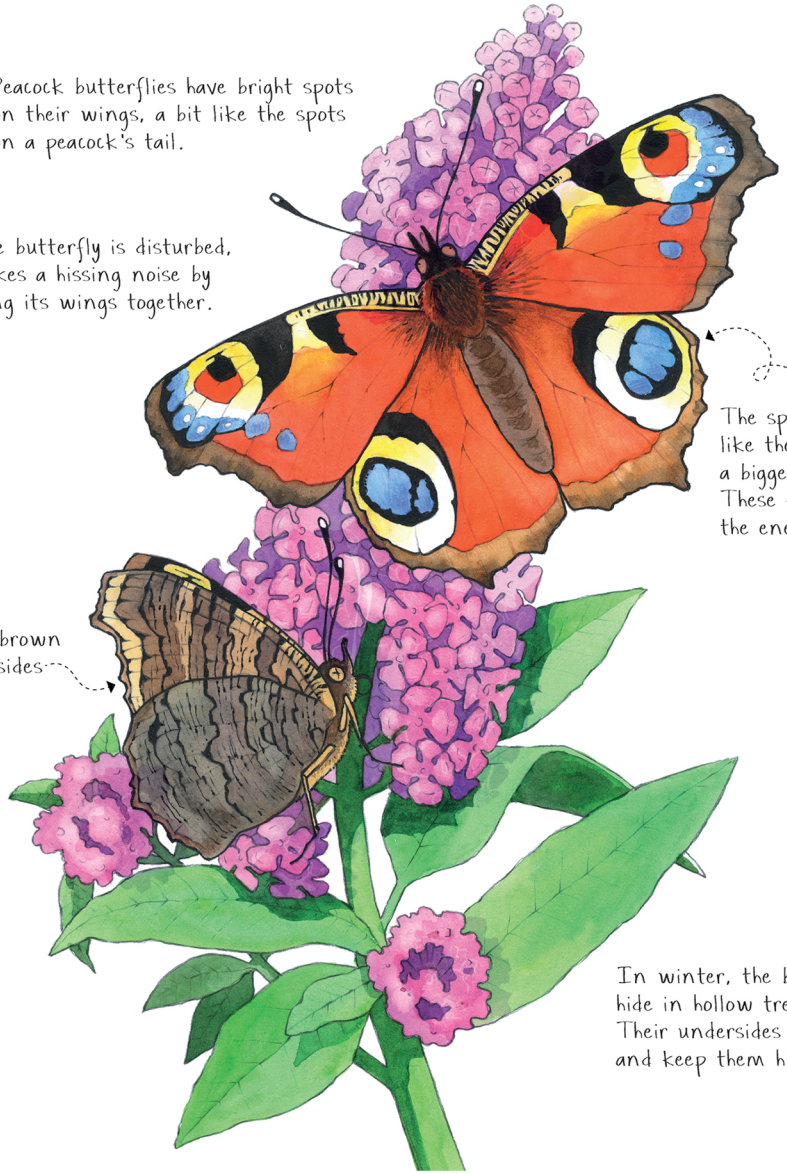


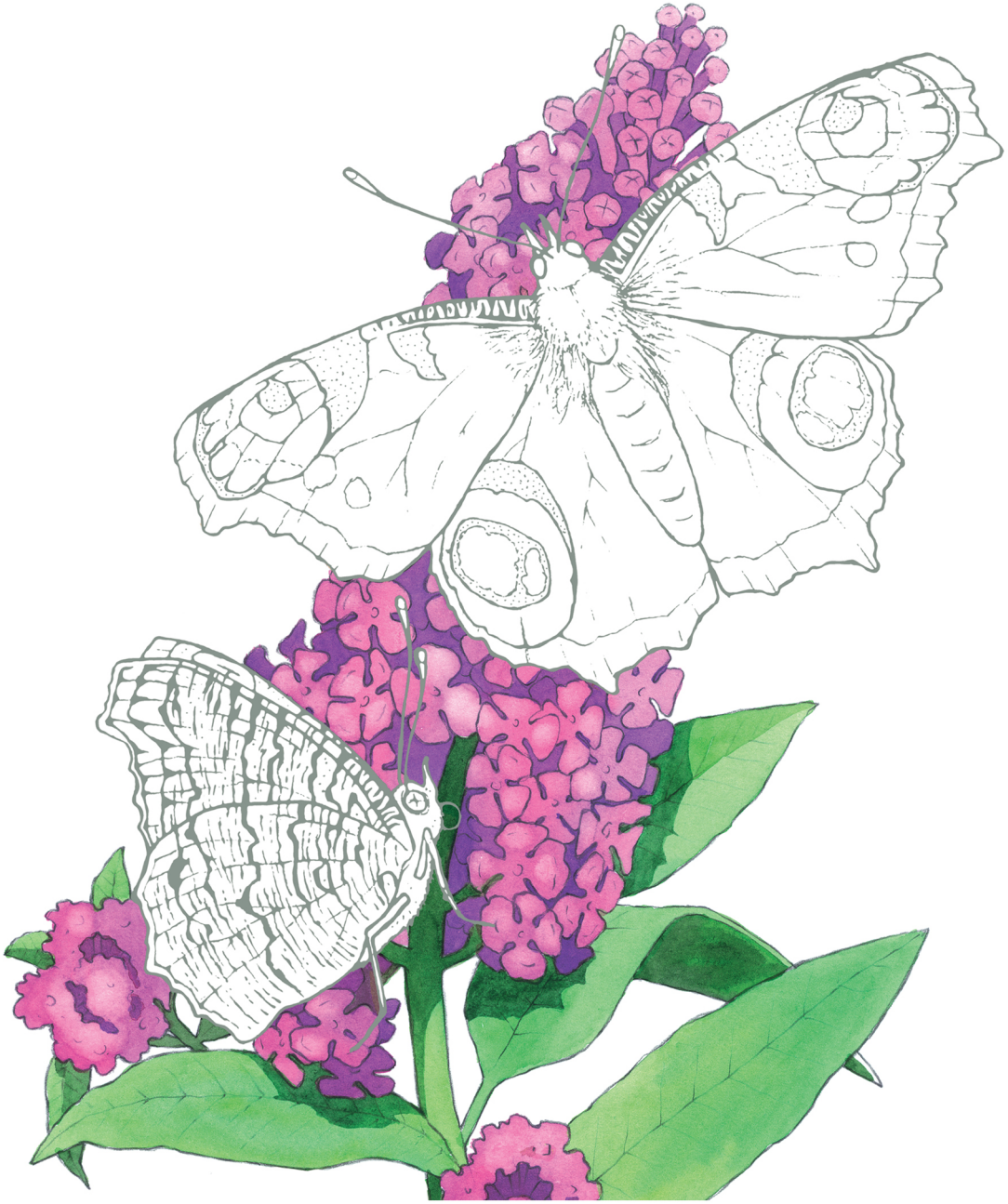

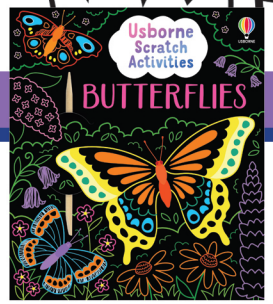


# Usborne Activities

Discover more in **Scratch Activities Butterflies**

Find more fun activities at usborne.com/activities-for-kids

Copyright © Usborne Publishing Limited, 2026.
Illustrations by Klara Hawkins.

USBORNE