

Activities

A visit to Castle Dracula

Can you put these pictures and sentences in the right order?

A.



"Tell me about the house you have found for me"

B.



There was blood around the Count's mouth.

C.



The Count was climbing like an insect.

D.



"Leave him alone!
He is not for you."

E.



The coachman drove away without a word.

F.



"Don't go to that terrible place!"

Who's who

Find *two* sentences which describe each character.



Jonathan



Mina

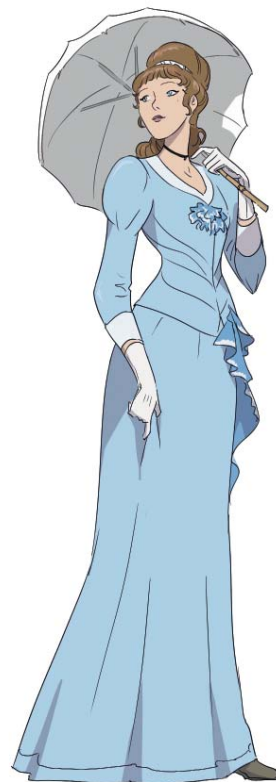

Lucy

A.

He doesn't appear
in Jonathan's
travel mirror.

B.

He realizes that
he is a prisoner
in the castle.

C.

Two men ask
to marry her
in one day.

D.

She is worried
about her fiancé.

E.

He sends garlic
flowers to Lucy.

F.

She needs
a blood
transfusion.



Professor van Helsing



Arthur



Count Dracula

G.

He asks Jack
to come to the
graveyard at night.

H.

He drives
a stake into
Lucy's heart.

I.

He makes Mina
drink his blood.

J.

She asks the
Professor to
hypnotize her.

K.

He tells his friends
that Dracula's ship
is in Galatz.

L.

He pushes the
heavy box from the
cart to the ground.

Terrible evil

Choose a word from the list to finish each sentence.



They found the, tied to the ship's wheel.



She saw Lucy in her

blood

captain

cargo

castle



"I think you have lost some"



Children were disappearing near the

dream

graveyard

hospital

manager



"Dracula is trying to make her into a"

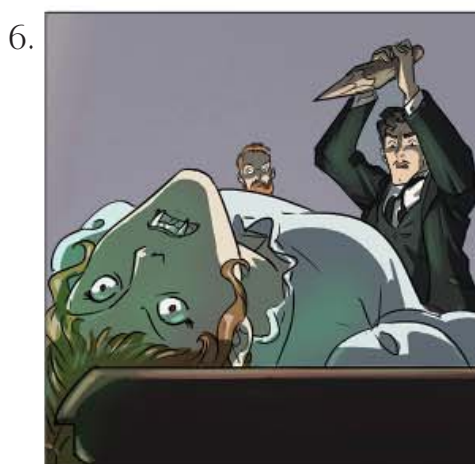

Arthur held a wooden

nightdress

professor

stake

vampire

The chase

Which one is true? Choose a sentence for each picture.

1.



A. Mina is able to watch Dracula in her dreams.

B. Mina is able to watch Dracula when she is hypnotized.

2.



A. Dracula's ship is in the port at Galatz.

B. Dracula's ship has arrived in Varna.

3.



A. The Professor finds Dracula in the largest tomb.

B. The Professor makes sure Dracula can never come back.

4.



A. The old vampire crumbles to dust.

B. The old vampire attacks Jack Seward.